

B/13567/254/9

APPROVED

MEMBER SECRETARY  
MADRAS METROPOLITAN  
CORPORATION

o/c

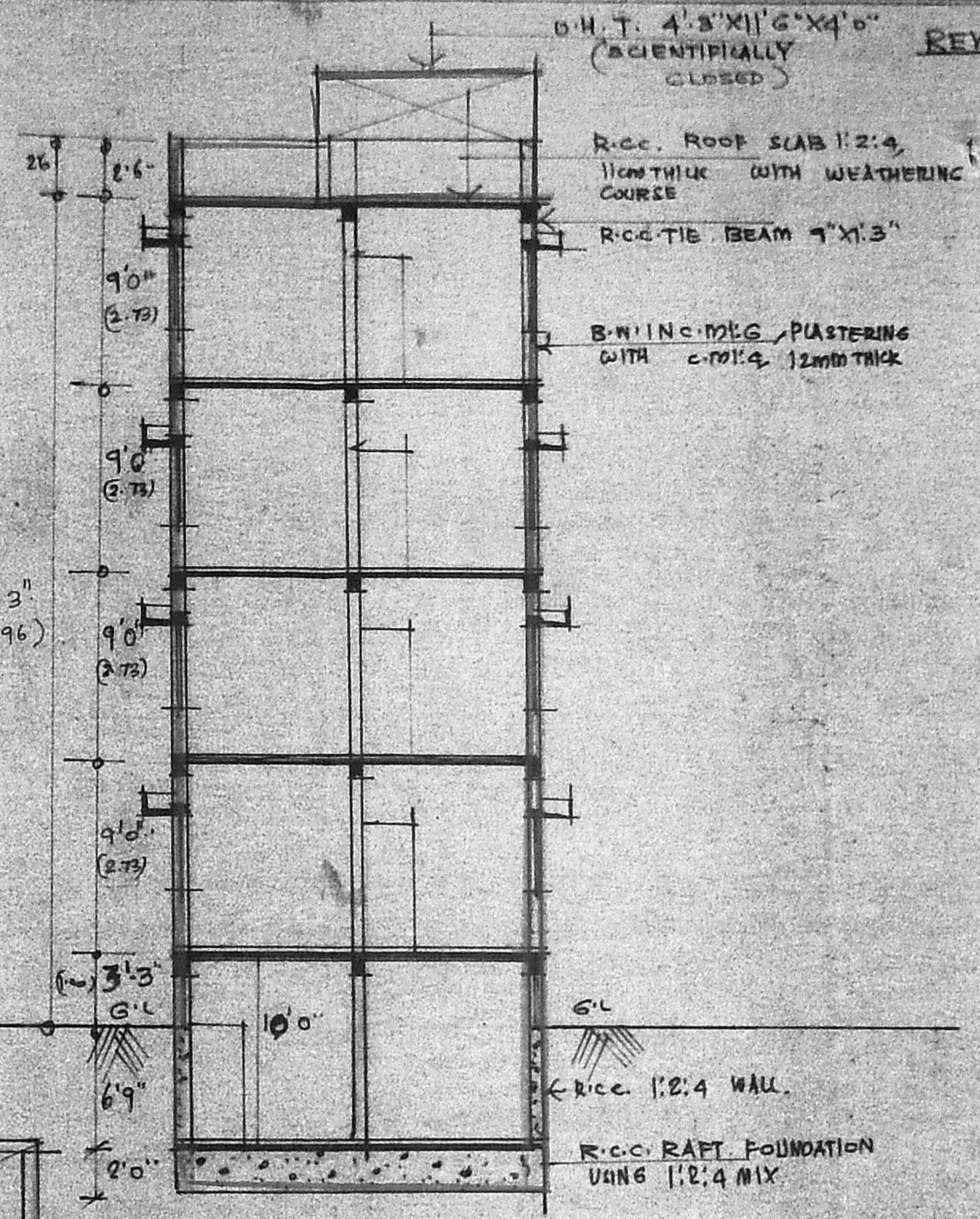
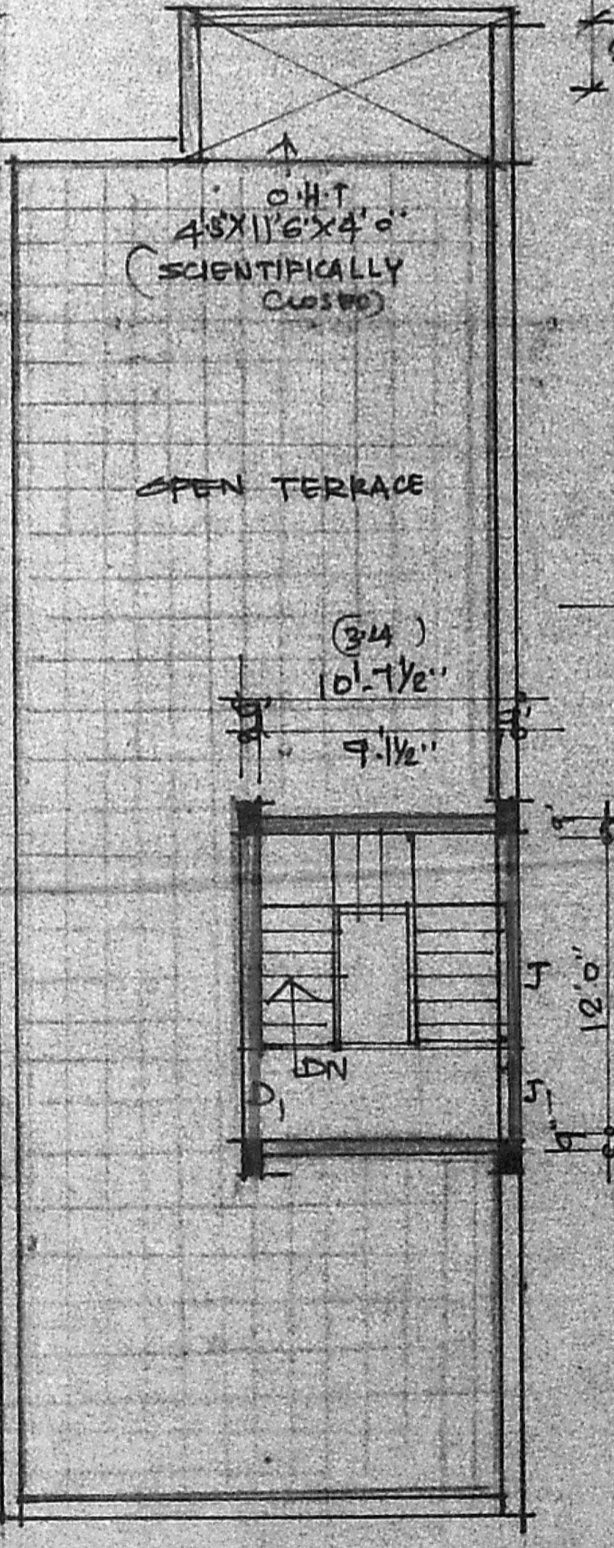
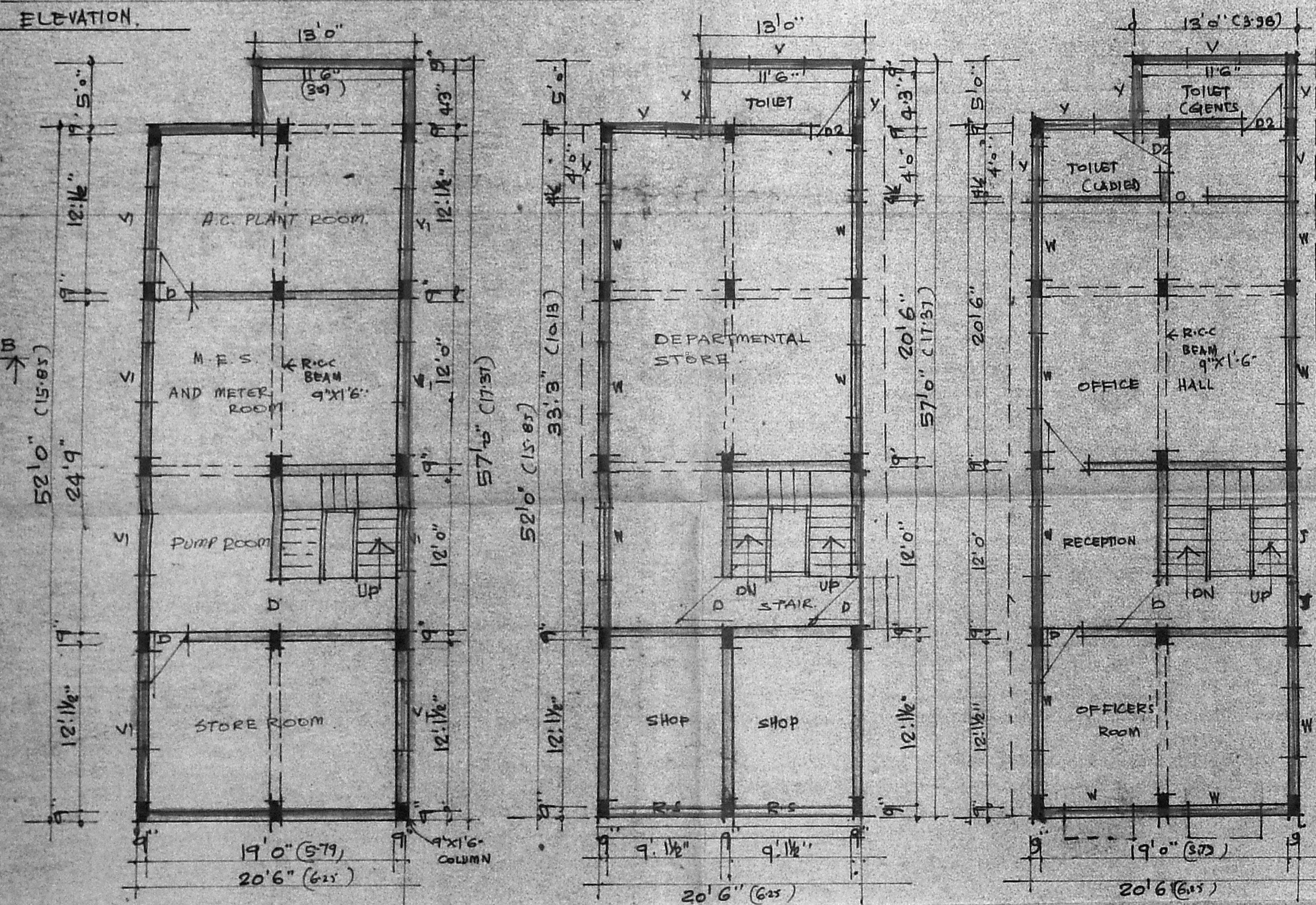

SECTION ON BB

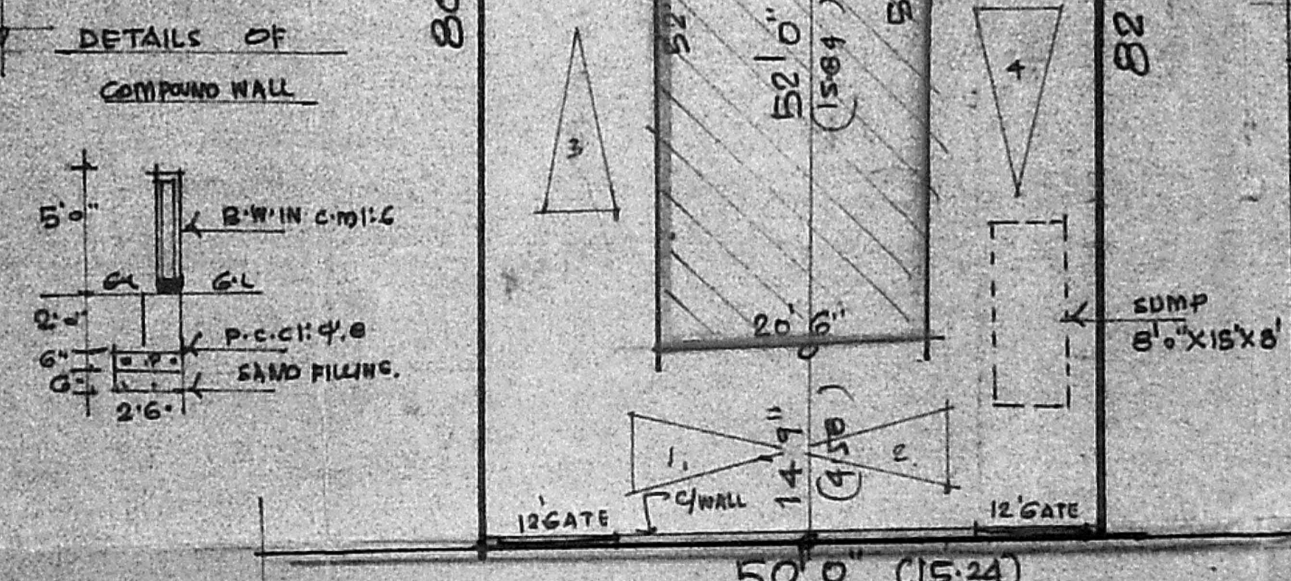

SCALE 1/8" = 1'-0" (1:200)

REVISED PLAN SHOWING THE PROPOSED  
CONSTRUCTION OF COMMERCIAL BUILDING  
AT PLOT NO 112 EAST AVENUE ROAD  
S. NO 68/PT THIRUVANNIYUR  
NEIGHBOURHOOD SCHEME, DIVISION 115B  
MADRAS.

SCALE 1/8" = 1'-0" (1:200)

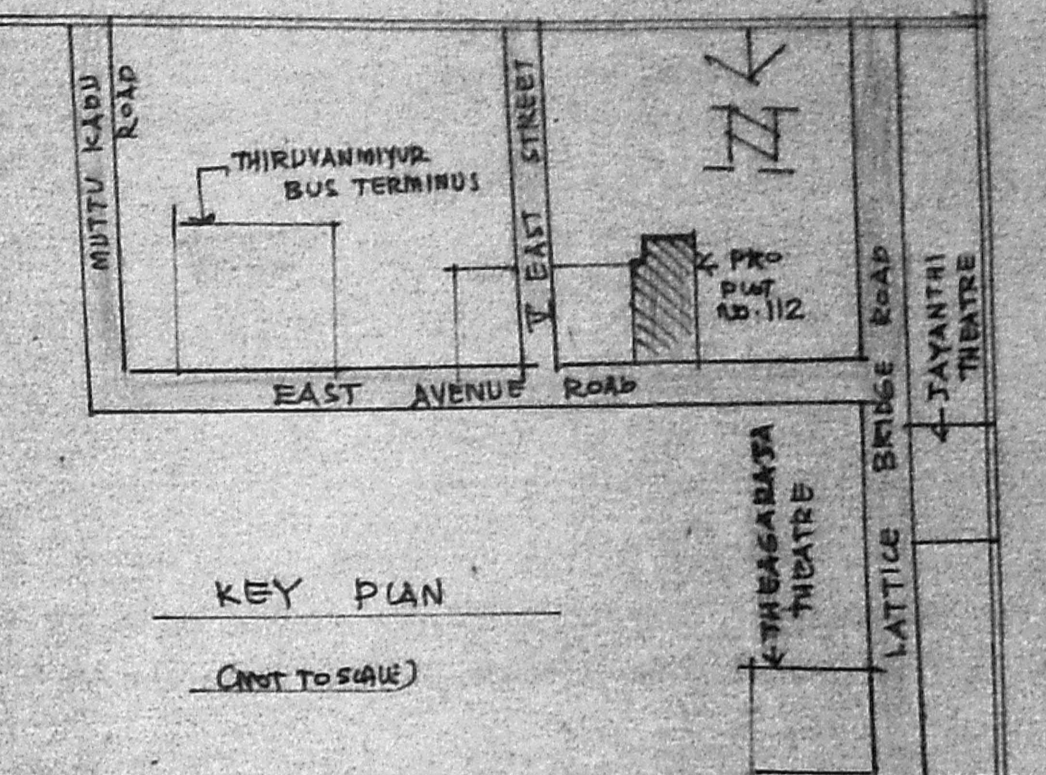

AREA	SQ.FT	SQ.MT
PLOT AREA	4225.00	993.00
BASEMENT AREA	1131.00	105.00
G.FLOOR AREA	1131.00	105.00
F.FLOOR AREA	1131.00	105.00
S.FLOOR AREA	1131.00	105.00
THIRD FLOOR AREA	1131.00	105.00
HEAD ROOM AREA	143.00	13.00
TOTAL AREA	5782.00	530.00
PLOT COVERAGE	27%	
FLOOR AREA RATIO	1.27	

JOINERY	FT	MT
D. DOOR	3'-6" X 7'-0"	1'-06" X 2'-13"
D1. DOOR	3'-0" X 7'-0"	0'-91" X 2'-13"
D2. DOOR	2'-6" X 7'-0"	0'-76" X 2'-13"
W. WINDOW	6'-0" X 5'-0"	1'-03" X 1'-52"
V. VENTILATOR	3'-0" X 2'-6"	0'-91" X 0'-76"
V1. VENTILATOR	4'-6" X 2'-6"	1'-37" X 0'-76"
RIS. ROLLING SHUTTER	9'-0" X 7'-0"	2'-74" X 2'-13"

NOTE

ROADS PROPOSAL BOUNDARY

OWNER

LICENSED SURVEYOR

ER. V. SRINIVASALU, L.C.E.  
Asst. Executive Engineer (Retd.)  
Consulting Civil Engineer  
REGD. No. 270  
CLASS I LICENSED SURVEYOR  
CORPORATION OF MADRAS  
No. 60, Valluvar Road  
ARUMBAKKAM MADRAS-108